

Plat of Survey

Being a part of the Southwest quarter (1/4) of Section 34, Township 7 North,
Range 3 East, Jefferson Township, Williams County, Ohio.

For... Phillip W. Stotz
OR 314 Pg. 984

T1	N 01°02'40" W	115.02'
T2	N 79°06'00" E	112.13'
T3	N 57°19'20" E	72.03'
T4	N 27°00'40" E	59.87'
T5	N 43°42'40" E	108.47'
T6	N 05°46'00" E	99.52'
T7	S 02°22'00" E	87.11'
T8	S 18°09'00" W	185.22'
T9	S 29°01'00" E	114.62'
T10	S 42°03'05" E	39.09'
T11	S 51°11'19" E	128.80'
T12	S 25°47'19" E	85.20'
T13	S 34°25'19" E	171.80'
T14	S 17°13'16" E	104.42'
T15	S 22°41'40" E	140.25'
T16	S 08°59'41" E	59.54'
T17	S 18°27'03" W	51.95'
T18	S 52°04'44" W	67.18'
T19	S 69°21'17" W	85.11'

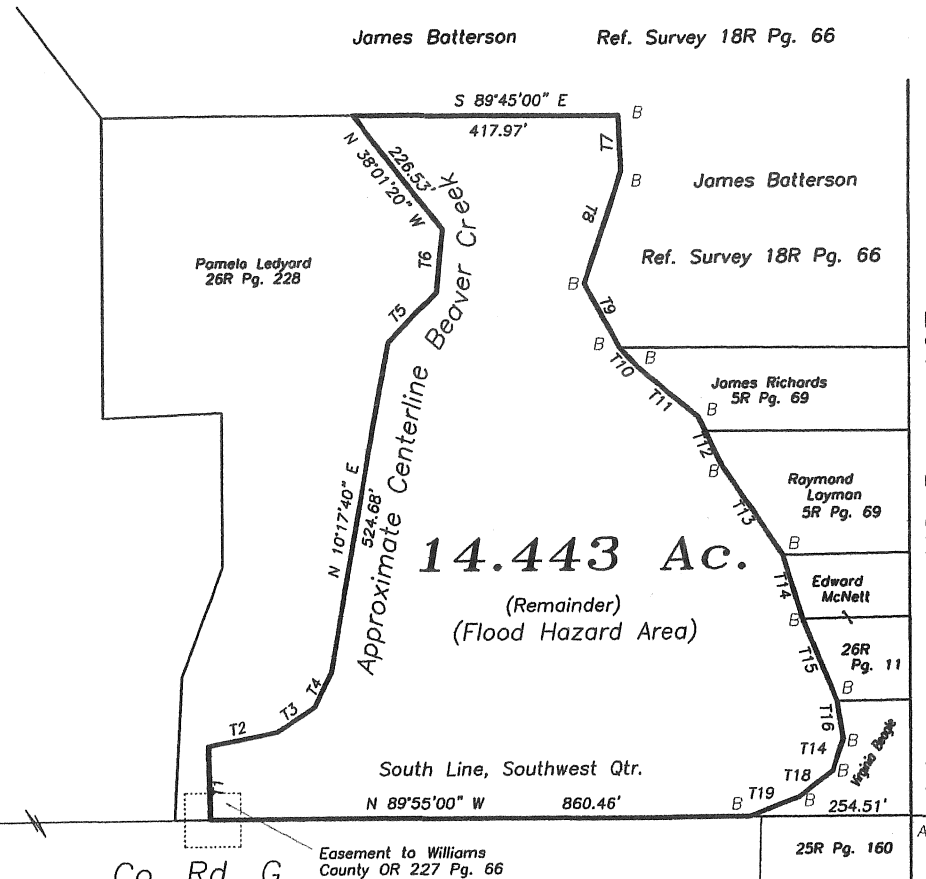

Sw Corner
Sec. 34

South Line, Southwest Qtr.
N 89°55'00" W 860.46'

S 1/4 Corner
Sec. 34

Co. Rd. G

Easement to Williams
County OR 227 Pg. 66

I do hereby declare that I surveyed the premises and prepared the above plat and that said plat is correct to the best of my knowledge and belief.

All dimensions are shown in feet and decimal parts thereof. This survey has been recorded in Volume 28R Page 258 of the Williams County Record of Surveys.

Thomas J Henry
Thomas J Henry, Registered Surveyor No. 6787

A- Monument box found.
B- Iron pin found from previous surveys

